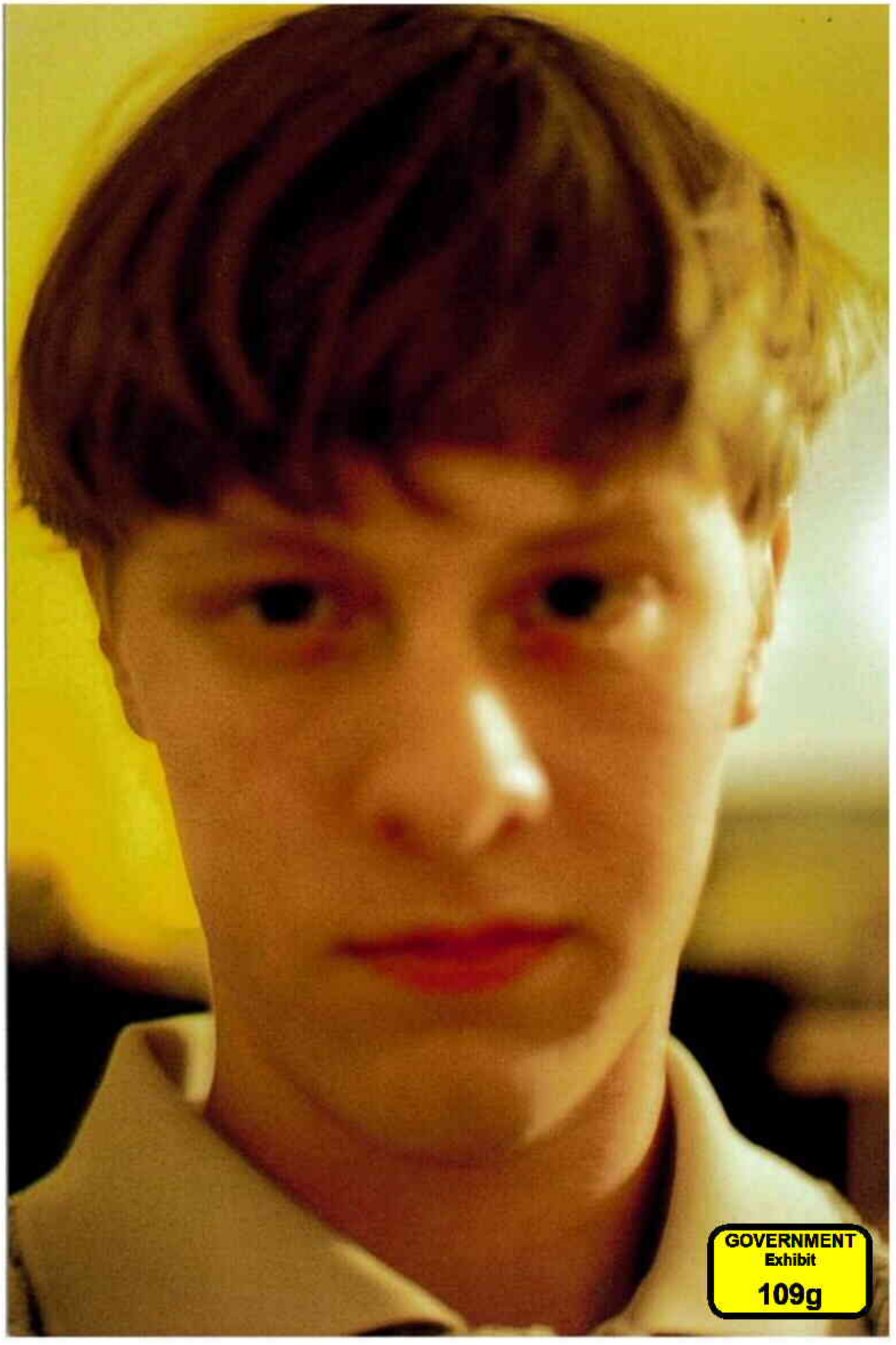

GOVERNMENT
Exhibit
109g