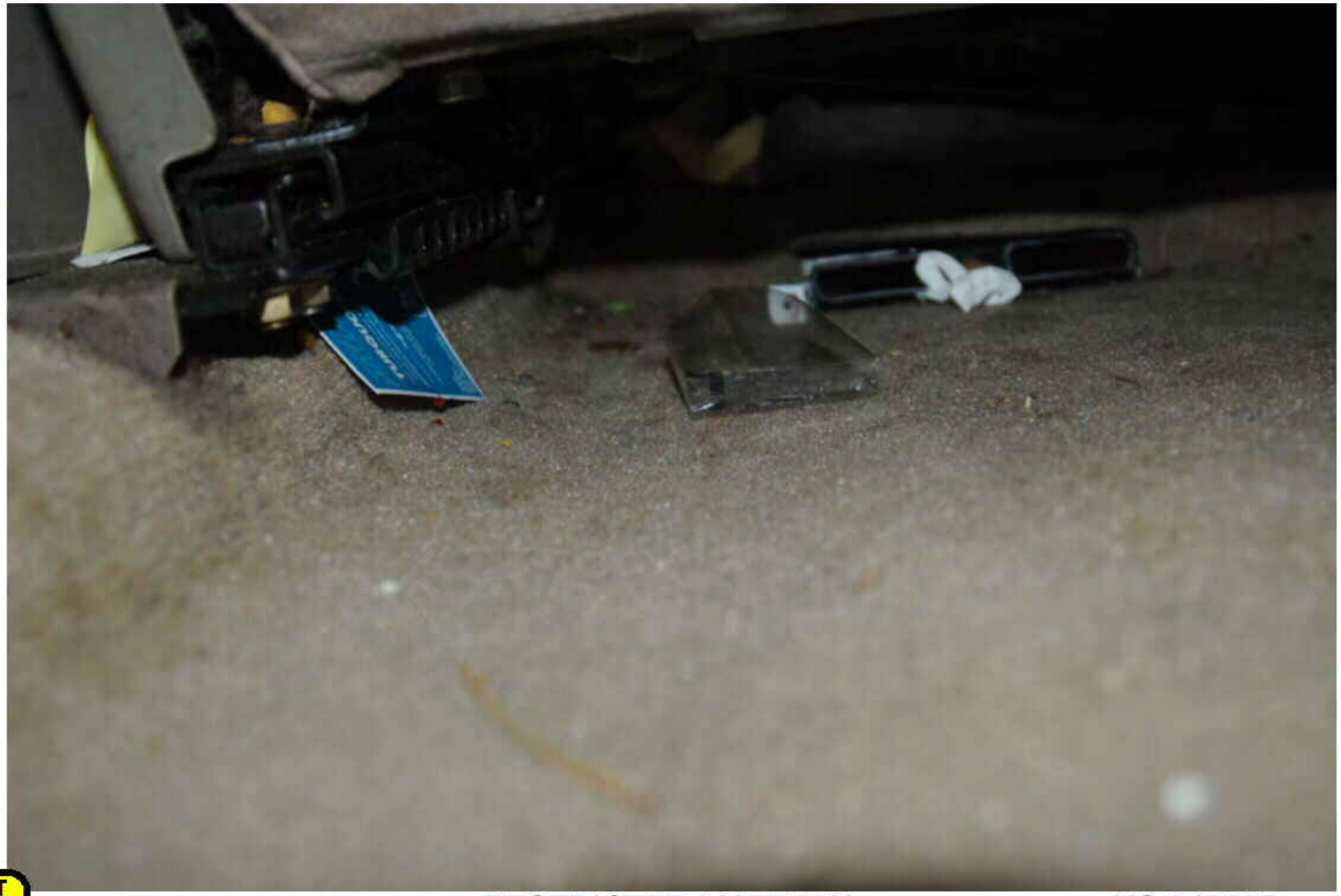

GOVERNMENT
Exhibit
166